

ROCKLINER

Typical 3 - Sided casings.

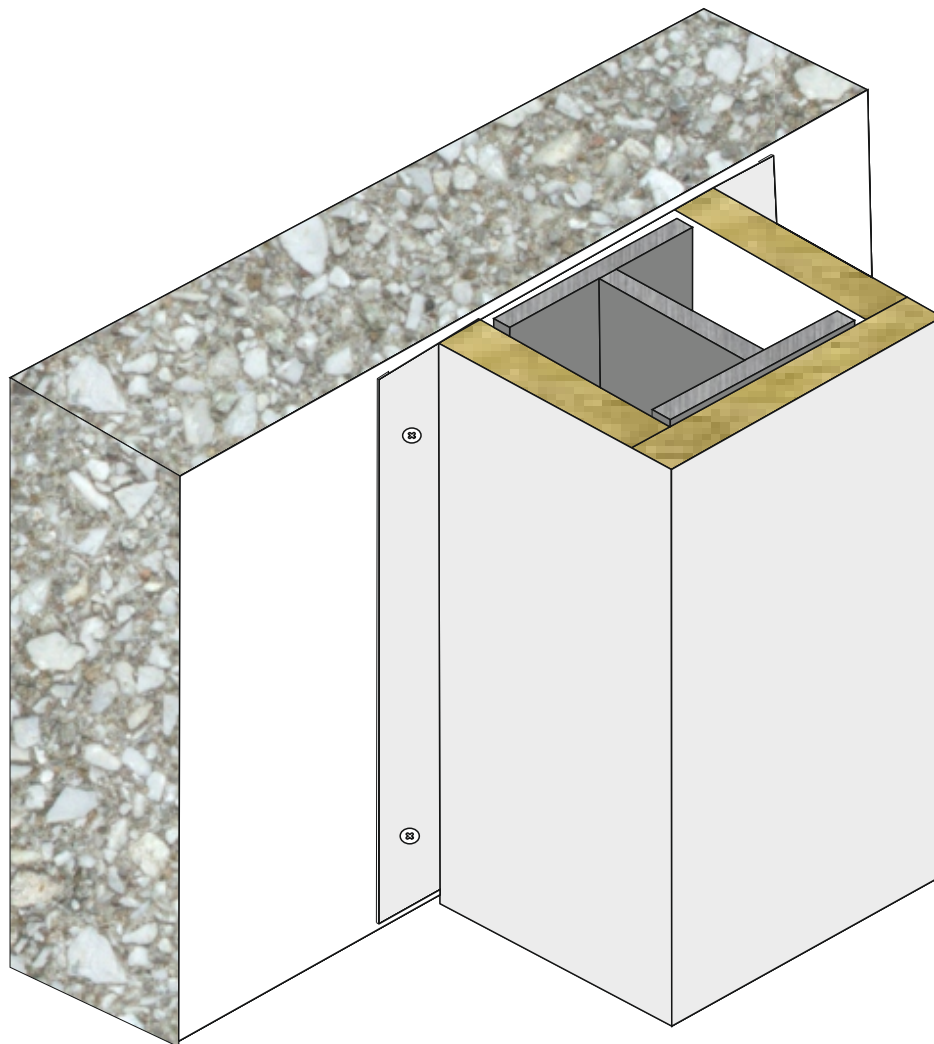
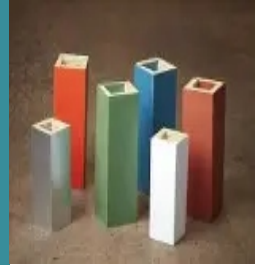

Customer to specify o/a finished length. 500mm to 4000mm (over 4meters use Rockliner jointed system)

a) Concrete screws at 300mm centres.

b) Apply a bead of intumescent mastic to the flange edge concrete.

NOTES

Metal:
Internal casings - 0.6mm steel.

Finishes:
Unfinished, spangle galv, plastisol coated, PVF2 coated, powder coated, polyester coated. Various colours available

Lining:
Spiralite to provide required fire rating.

Fixings:
No fixings supplied, fixings at 300 ctrs.

Noggins:
30mm or lining thickness if greater to be placed at each end and Centre.

The information contained in Cryotherm data sheet is believed correct at the time of publication. Whilst we will endeavour to keep our publications up to date., readers will appreciate that between publication there may be pertinent in the law, or other development affecting the accuracy of the information provided.

Date of this revision:01/01/2026

Cryotherm Insulation Ltd, Hirst Wood Road, Shipley, West Yorkshire, BD18 4BU

Tel: 01274 589175 / Email: enquiries@cryotherm.co.uk / www.cryotherm.co.uk