

Spiralite Extended Soffit panel

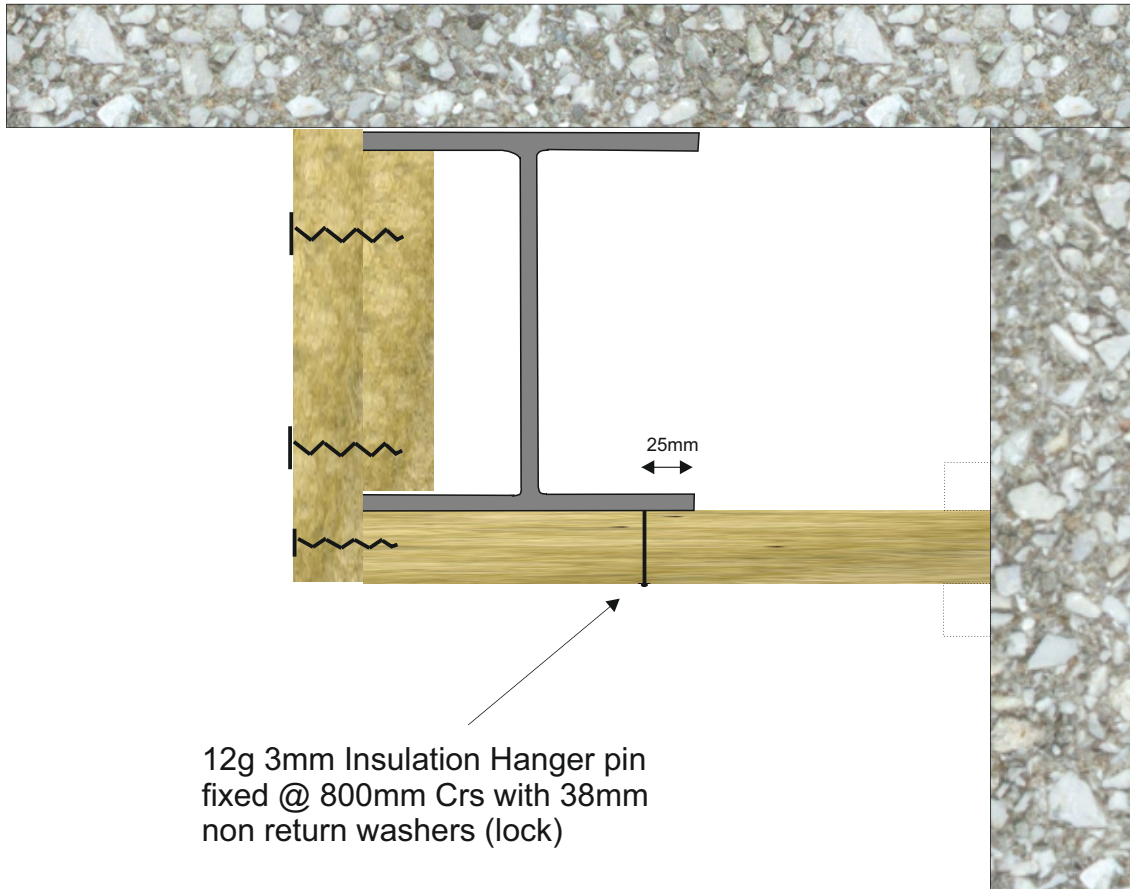
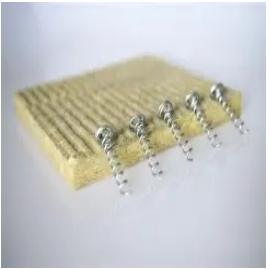

12g 3mm Insulation Hanger pin
fixed @ 800mm Crs with 38mm
non return washers (lock)

NOTES

1. Fix 50mm Spiralite batten (of thickness equal to protection thickness, with a minimum of 30mm) to wall either above or below soffit panel.
2. Secure soffit panel to batten using Spiralite screws at 150mm max centres.
3. If 'W' > 100mm replace Spiralite batten with 50mm x 50mm x 22swg angle.
4. If the breadth 'B' of the beam > 200mm, 3mm diameter insulation hanger plain base mechanically fixed @ 800mm centres should be used.

The information contained in Cryotherm data sheet is believed correct at the time of publication. Whilst we will endeavour to keep our publications up to date., readers will appreciate that between publication there may be pertinent in the law, or other development affecting the accuracy of the information provided.

Date of this revision:01/01/2026

Cryotherm Insulation Ltd, Hirst Wood Road, Shipley, West Yorkshire, BD18 4BU

Tel: 01274 589175 / Email: enquiries@cryotherm.co.uk / www.cryotherm.co.uk